



## FY 2016 NCDOT Public Transportation Division

### Community Transportation Operating and Financial Statistics Report

ID 97

**Contact Name:** Johnson, Bradley  
**Contact Phone:** 704-883-9393  
**System Type:** Community  
**Contractor:**  
**Service Area Type:** Single-County  
**Counties Served:**  
**Out Of County Service Provided?** Yes  
**Coordination with Other Transit System?** Yes

PeerGroup: 2



<https://www.co.iredell.nc.us/413/ICATS-Transportation-Services>

**Trips in Thousands**

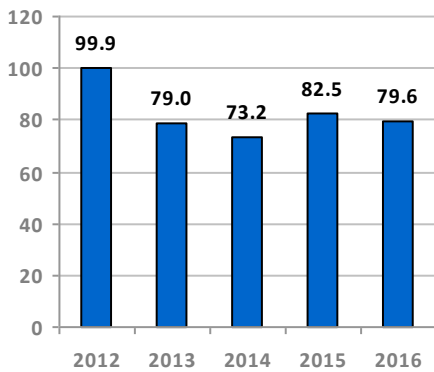

**Miles in Thousands**

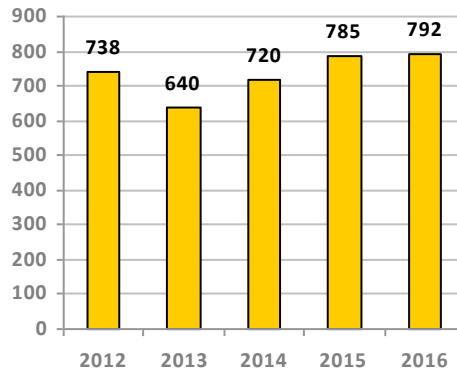

**Hours in Thousands**

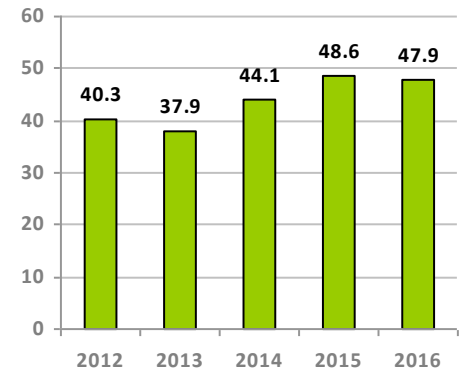

**Trips, Miles and Hours By Mode**

| ServiceType  | Trips         | Miles          | Hours         |
|--------------|---------------|----------------|---------------|
| DR DO        | 72,008        | 701,170        | 42,229        |
| DR PT        | 0             | 0              | 0             |
| MB DO        | 7,611         | 91,218         | 5,692         |
| MB PT        | 0             | 0              | 0             |
| <b>TOTAL</b> | <b>79,619</b> | <b>792,388</b> | <b>47,921</b> |

**Efficiency By Mode (Weekday Only)**

**Trips Per Mile**

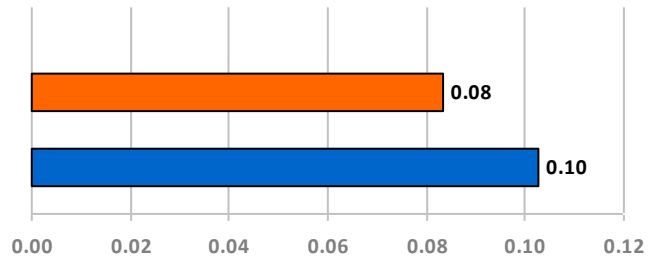

■ DR DO ■ DR PT ■ MB DO ■ MB PT

**Trips By Funding Type**

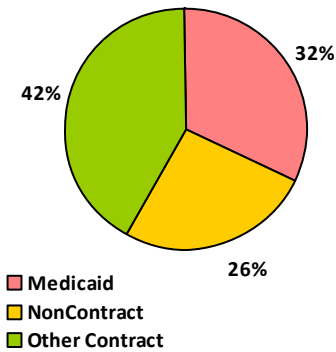

**Trips by Day Type**

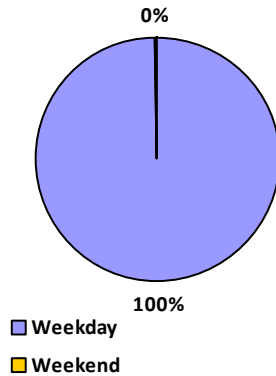

**Trips Per Hour**

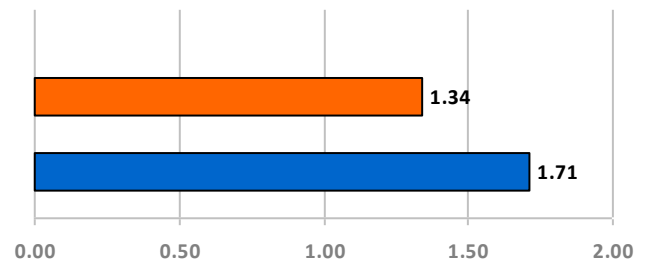



FY 2016 NCDOT Public Transportation Division  
Community Transportation Operating and Financial Statistics Report

ID 97

| <i>Benchmarking</i>                     | <i>Demand Response (DR)</i> |               |                | <i>Motor Bus (MB)</i> |               |                | <i>Total</i>  |               |                |
|---|-----------------------------|---------------|----------------|-----------------------|---------------|----------------|---------------|---------------|----------------|
|   | <i>FY2015</i>               | <i>FY2016</i> | <i>%Change</i> | <i>FY2015</i>         | <i>FY2016</i> | <i>%Change</i> | <i>FY2015</i> | <i>FY2016</i> | <i>%Change</i> |
| <i>Cost Per Trip (\$):</i>              | 18.22                       | 17.92         | -2%            | 24.70                 | 22.85         | -7%            | 18.78         | 18.39         | -2%            |
| <i>Subsidy Per Trip (\$):</i>           | 6.37                        | 5.41          | -15%           | 8.63                  | 6.91          | -20%           | 6.56          | 5.56          | -15%           |
| <i>Trips Per Hour:</i>                  | 1.75                        | 1.71          | -3%            | 1.29                  | 1.34          | 3%             | 1.70          | 1.66          | -2%            |
| <i>Non-Con Trips Per Non-Urban Pop:</i> | 0.32                        | 0.30          | -6%            | 0.01                  | 0.03          | 324%           | 0.33          | 0.34          | 1%             |

Cost Per Trip By Year

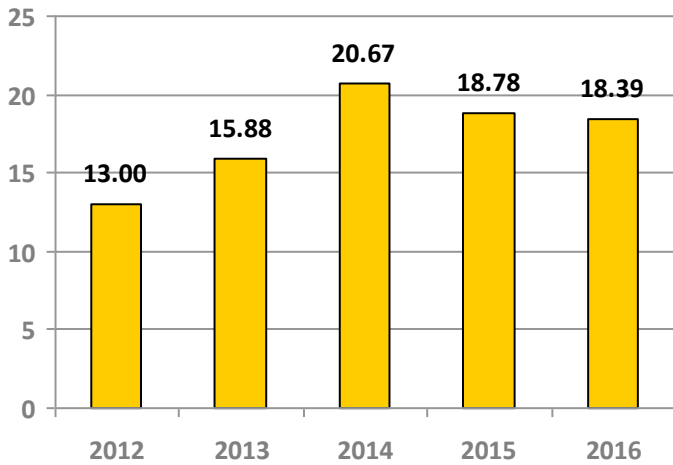

Subsidy Per Trip By Year

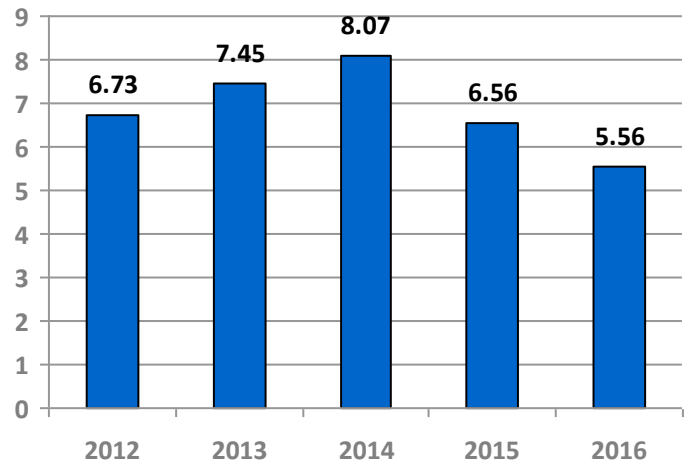

Trips Per Hour

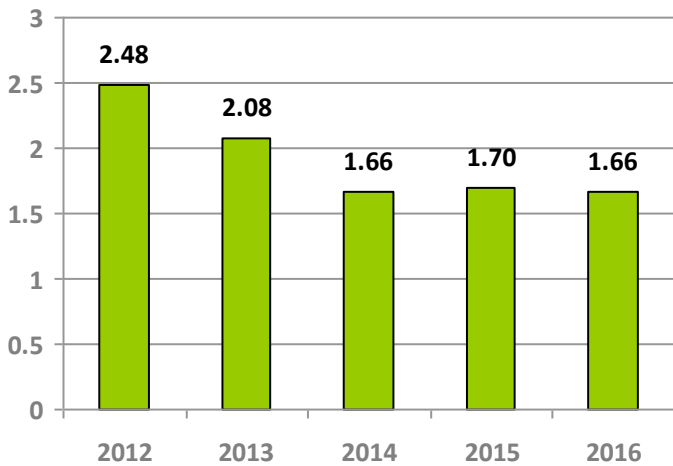

Non-Contract Trip Per Non-Urban Population

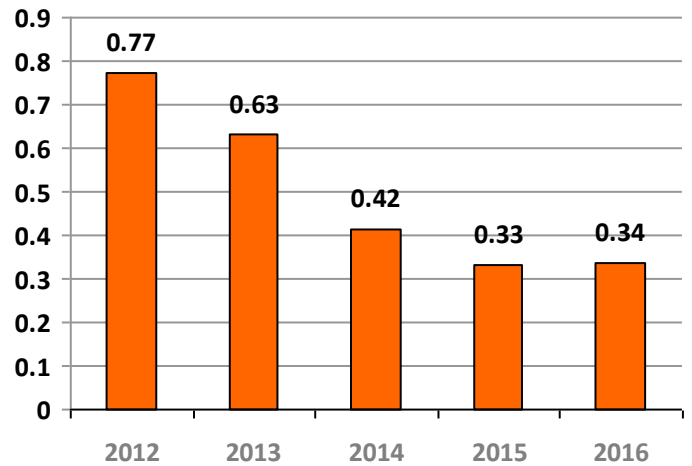

BENCHMARKING STATISTICS are in blue, bold, and italics. Subsidy per trip is calculated using the total amount of Federal and State administrative and operating funds a transit system received divided by the total number of trips. Cost per trip is calculated using the total system expenses divided by the total number of trips. Non-contract trips per non-urban population is a measure of transit service offered to the general public as opposed to transit dependent populations.



# Iredell County

## FY 2016 NCDOT Public Transportation Division

### Community Transportation Operating and Financial Statistics Report

ID 97

| Financial Summary                     | Demand Response (DR) |               |           | Motor Bus (MB) |               |           | Total          |                |           |
|---------------------------------------|----------------------|---------------|-----------|----------------|---------------|-----------|----------------|----------------|-----------|
|                                       | FY2015               | FY2016        | %PT*      | FY2015         | FY2016        | %PT*      | FY2015         | FY2016         | %PT*      |
| 5307/5309 Op. Funds (\$):             | 0                    | 0             | 0%        | 0              | 0             | 0%        | 0              | 0              | 0%        |
| 5310 Op. Funds (\$):                  | 49735                | 73236         | 0%        | 6447           | 9912          | 0%        | 56182          | 83148          | 0%        |
| 5311 Op. Funds (\$):                  | 177723               | 153846        | 0%        | 23038          | 20742         | 0%        | 200761         | 174588         | 0%        |
| Other Federal Op. Funds (\$):         | 37752                | 62738         | 0%        | 4894           | 8457          | 0%        | 42646          | 71195          | 0%        |
| <b>Total Federal Op. Funds (\$):</b>  | <b>265210</b>        | <b>289820</b> | <b>0%</b> | <b>34379</b>   | <b>39111</b>  | <b>0%</b> | <b>299589</b>  | <b>328931</b>  | <b>0%</b> |
| 5307/5309 Cap. Funds (\$):            | 0                    | 0             | 0%        | 0              | 0             | 0%        | 0              | 0              | 0%        |
| 5310 Cap. Funds (\$):                 | 0                    | 0             | 0%        | 0              | 0             | 0%        | 0              | 0              | 0%        |
| 5311 Cap. Funds (\$):                 | 98385                | 120739        | 0%        | 12754          | 16455         | 0%        | 111139         | 137194         | 0%        |
| Other Federal Cap. Funds (\$):        | 0                    | 3225          | 0%        | 0              | 437           | 0%        | 0              | 3662           | 0%        |
| <b>Total Federal Cap. Funds (\$):</b> | <b>98385</b>         | <b>123965</b> | <b>0%</b> | <b>12754</b>   | <b>16891</b>  | <b>0%</b> | <b>111139</b>  | <b>140856</b>  | <b>0%</b> |
| CTP Admin Funds (\$):                 | 11108                | 0             | 0%        | 1440           | 0             | 0%        | 12548          | 0              | 0%        |
| ROAP Funds (\$):                      | 199291               | 99953         | 0%        | 25834          | 13498         | 0%        | 225125         | 113452         | 0%        |
| Other Op. State Funds (\$):           | 3806                 | 0             | 0%        | 493            | 0             | 0%        | 4299           | 0              | 0%        |
| <b>Total State Op. Funds (\$):</b>    | <b>214205</b>        | <b>99953</b>  | <b>0%</b> | <b>27767</b>   | <b>13498</b>  | <b>0%</b> | <b>241972</b>  | <b>113452</b>  | <b>0%</b> |
| <b>Total State Cap. Funds (\$):</b>   | <b>12298</b>         | <b>8512</b>   | <b>0%</b> | <b>1594</b>    | <b>1166</b>   | <b>0%</b> | <b>13892</b>   | <b>9678</b>    | <b>0%</b> |
| Local Government Funds (\$):          | 0                    | 1908          | 0%        | 0              | 258           | 0%        | 0              | 2166           | 0%        |
| Other Directly Generated Rev (\$):    | 832999               | 496960        | 0%        | 107981         | 67065         | 0%        | 940980         | 564025         | 0%        |
| Local Fares (\$):                     | 24765                | 24494         | 0%        | 3210           | 3308          | 0%        | 27975          | 27802          | 0%        |
| Medicaid Funds (\$):                  | 0                    | 375267        | 0%        | 0              | 50452         | 0%        | 0              | 425719         | 0%        |
| Other Local Op. Funds (\$):           | 34848                | 1762          | 0%        | 4517           | 239           | 0%        | 39365          | 2001           | 0%        |
| <b>Total Local Op. Funds (\$):</b>    | <b>892611</b>        | <b>900391</b> | <b>0%</b> | <b>115709</b>  | <b>121322</b> | <b>0%</b> | <b>1008320</b> | <b>1021713</b> | <b>0%</b> |
| <b>Total Local Cap. Funds (\$):</b>   | <b>19139</b>         | <b>6506</b>   | <b>0%</b> | <b>2481</b>    | <b>880</b>    | <b>0%</b> | <b>21620</b>   | <b>7386</b>    | <b>0%</b> |
| Total Trips:                          | 75307                | 72008         | 0%        | 7202           | 7611          | 0%        | 82509          | 79619          | 0%        |
| Miles:                                | 694840               | 701170        | 0%        | 90304          | 91218         | 0%        | 785144         | 792388         | 0%        |
| Hours:                                | 43012                | 42229         | 0%        | 5566           | 5692          | 0%        | 48578          | 47921          | 0%        |
| Total Expenses:                       | 1372026              | 1290164       | 0%        | 177855         | 173932        | 0%        | 1549881        | 1464096        | 0%        |
| Cost per Hour (\$):                   | 31.90                | 30.55         |           | 31.95          | 30.56         |           | 31.90          | 30.55          |           |
| Cost per Mile (\$):                   | 1.97                 | 1.84          |           | 1.97           | 1.91          |           | 1.97           | 1.85           |           |
| Trips per Mile:                       | 0.11                 | 0.10          |           | 0.08           | 0.08          |           | 0.11           | 0.10           |           |

\*%PT is the proportion of purchased transportation in the current fiscal year

Capital Funding Sources

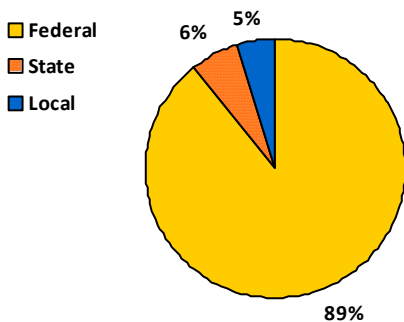

Administrative and Operating Funding Sources

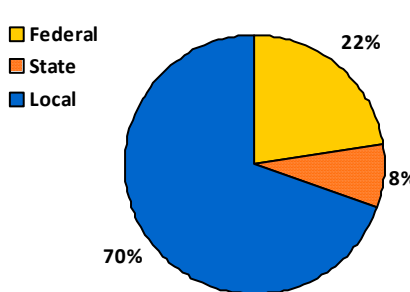

Local Op. Funding Sources

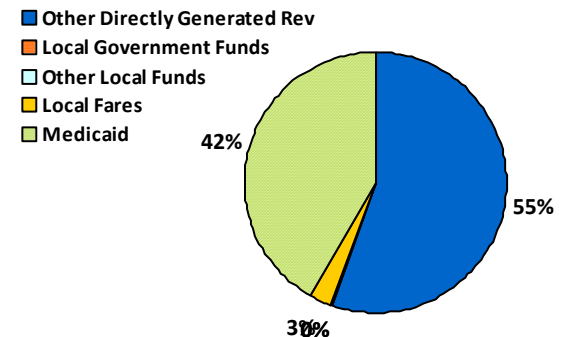



# Iredell County

## FY 2016 NCDOT Public Transportation Division

### Community Transportation Operating and Financial Statistics Report

ID 97

#### Total Trips

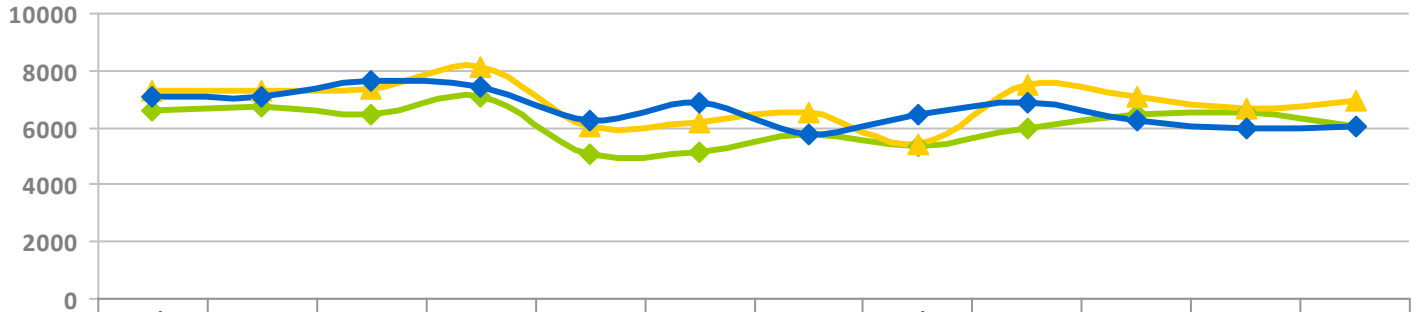

|      | Jul  | Aug  | Sep  | Oct  | Nov  | Dec  | Jan  | Feb  | Mar  | Apr  | May  | Jun  |
|------|------|------|------|------|------|------|------|------|------|------|------|------|
| 2014 | 6608 | 6736 | 6468 | 7064 | 5071 | 5140 | 5764 | 5324 | 6003 | 6450 | 6528 | 6071 |
| 2015 | 7290 | 7271 | 7378 | 8145 | 6069 | 6188 | 6532 | 5395 | 7498 | 7094 | 6679 | 6970 |
| 2016 | 7065 | 7072 | 7612 | 7435 | 6255 | 6875 | 5776 | 6456 | 6844 | 6233 | 5961 | 6035 |

#### DRDO Trips

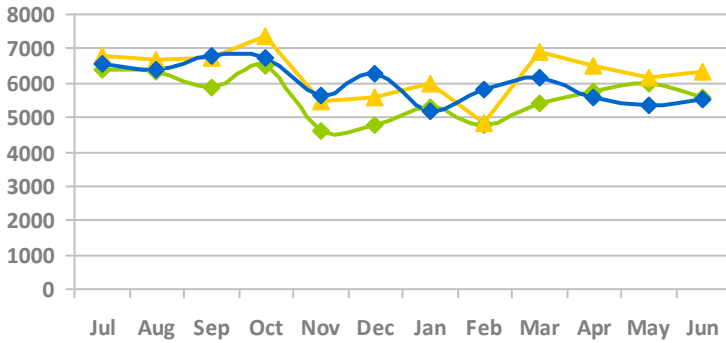

#### DRPT Trips



#### MBDO Trips

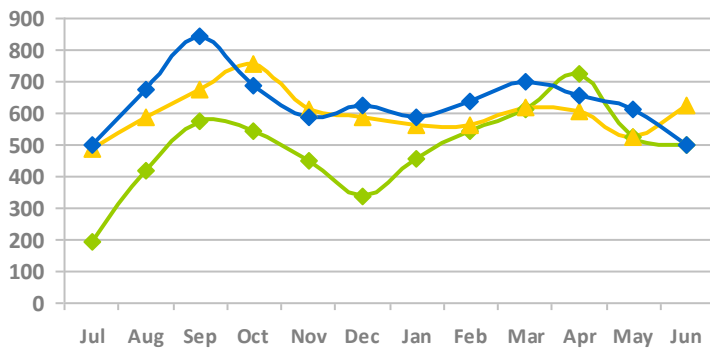

#### MBPT Trips





# Iredell County

## FY 2016 NCDOT Public Transportation Division

### Community Transportation Operating and Financial Statistics Report

ID 97

#### TRIPS BY DAY OF WEEK

| Day of Week | Jul   | Aug   | Sep   | Oct   | Nov   | Dec   | Jan   | Feb   | Mar   | Apr   | May   | Jun   |
|-------------|-------|-------|-------|-------|-------|-------|-------|-------|-------|-------|-------|-------|
| Weekday     | 7,046 | 7,035 | 7,589 | 7,410 | 6,220 | 6,853 | 5,749 | 6,436 | 6,844 | 6,233 | 5,961 | 6,035 |
| Saturday    | 19    | 37    | 23    | 25    | 35    | 22    | 27    | 20    | 0     | 0     | 0     | 0     |
| Sunday      | 0     | 0     | 0     | 0     | 0     | 0     | 0     | 0     | 0     | 0     | 0     | 0     |

#### TRIPS BY CONTRACT TYPE

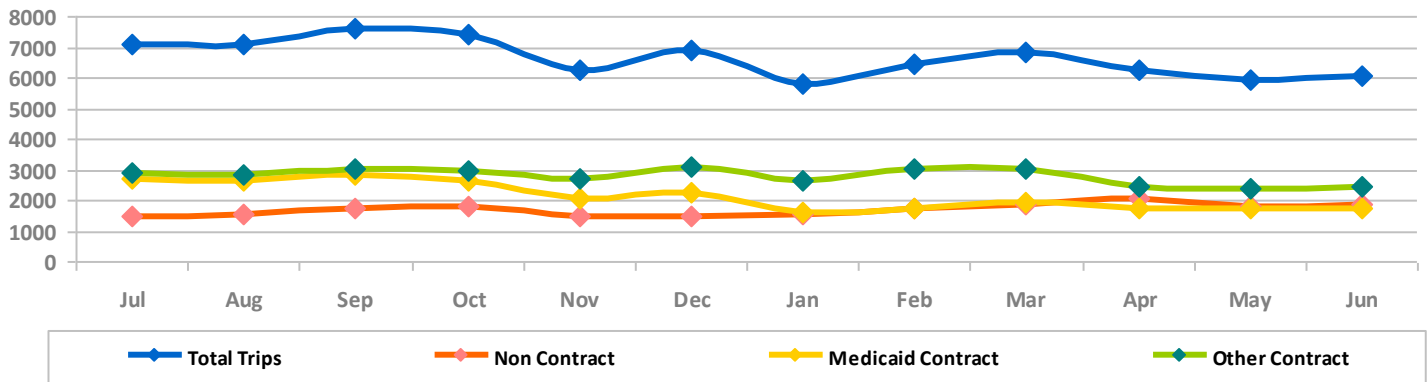

#### MILES BY MODE

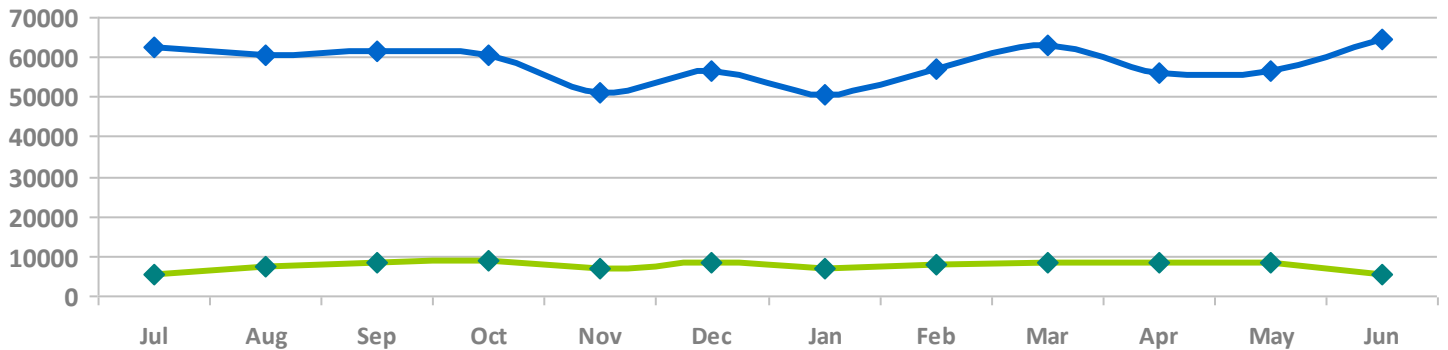

#### HOURS BY MODE

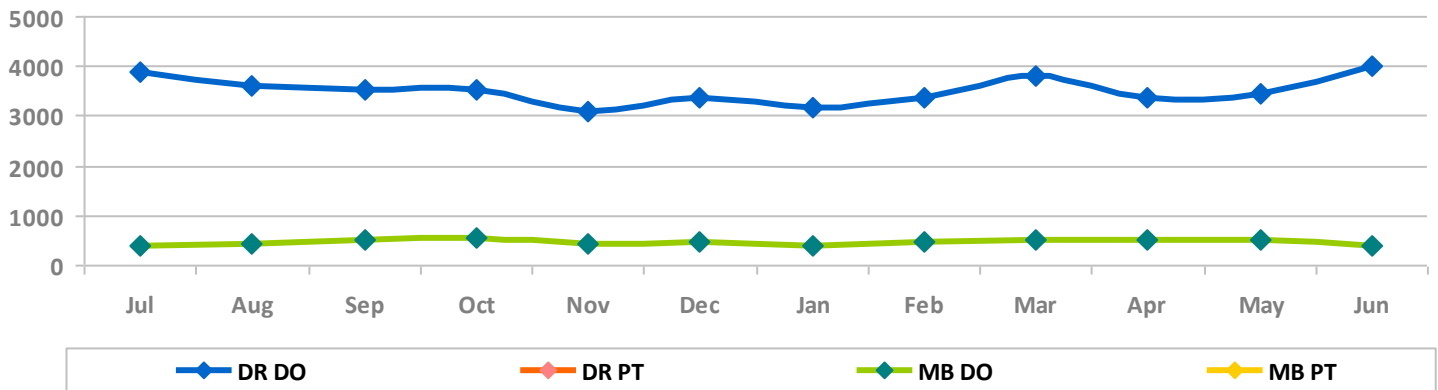



FY 2016 NCDOT Public Transportation Division  
Community Transportation Operating and Financial Statistics Report

ID 97

MILES PER HOUR BY MODE

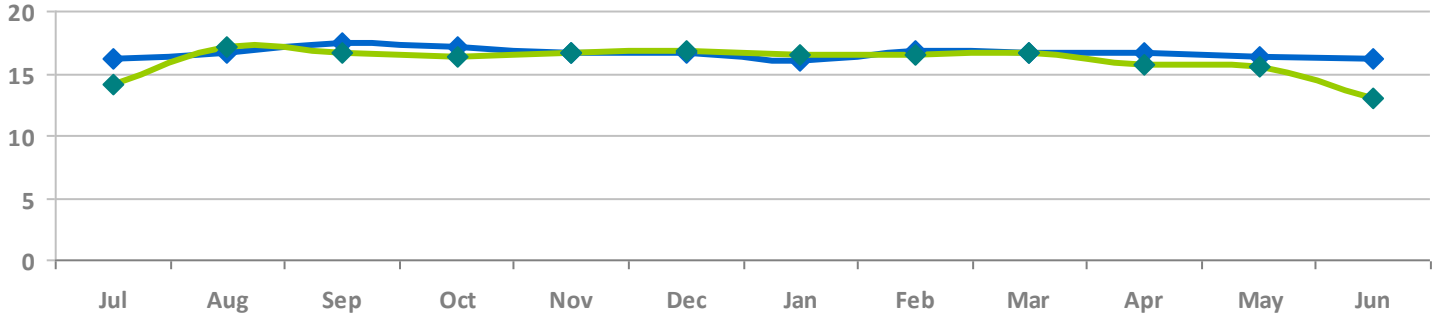

TRIPS PER MILE BY MODE

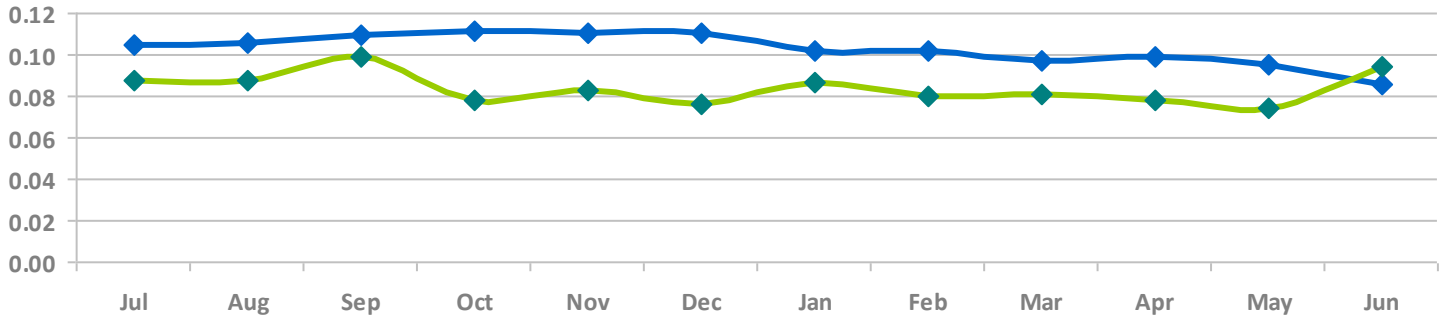

TRIPS PER HOUR BY MODE

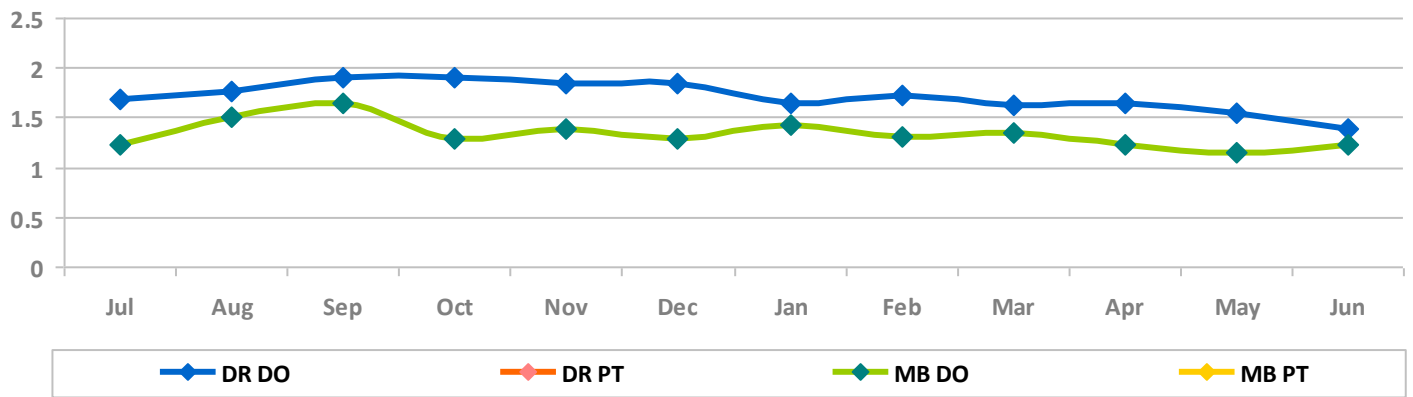

SAFETY DATA

| Reportable Incidents | Fatalities | Injuries |
|----------------------|------------|----------|
| 2                    | 0          | 2        |